

have
HDS-axe
1929
(p. 309
map)

Winnisook Swamp (before it was Winnisook Lake in 1887)

166-33

with Dr. Christopher Vankleeck, 4/14/17 See p. 410 in Chris' Volume II, for Swamp - Vol. I p. 6

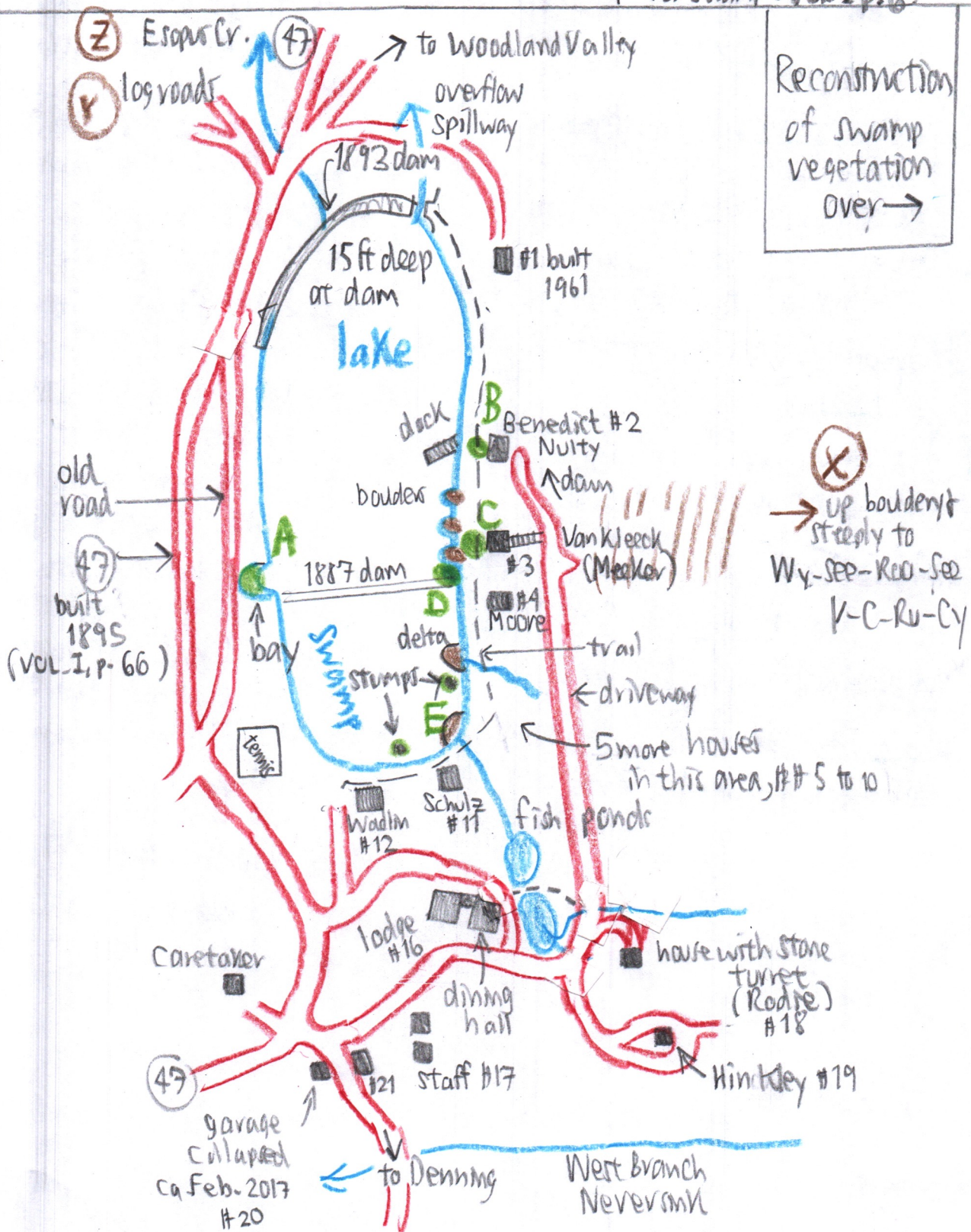

Ⓩ Esopus Cr. (47)
Ⓨ log roads

old road
Ⓩ built 1895 (VOL. I, p. 66)

⊗ up bouldery & steeply to Wy-See-Rec-See K-C-Ru-Cy

Ⓩ garage collapsed ca Feb. 2017 #20

to Denning

West Branch Neverank

Reconstruction of Swamp vegetation

- A in small bay, a swamp remnant with CENN hummock & Onoclea & Ilex vert.
- B Lone red spruce 8' tall (estab. ca. 1977) x 2 1/2" diameter at base, NOT planted. Growing at 2 1/2" ±/year. Age 40.
- C Several frs around Chris' cabin, from saplings to 6" x ±30'. Native.
- D Small bay with Myosotis scorpioides & NEMO
- E Stumps, wood coll. from 2 & both Y.B. Predate 1887 flooding.

Common around lake edge & could have been in swamp: KENLUCK, R.M., SALEA

Yew common around the lake!

Rhodo. max. - planted. Closest native station is Bog #350 in E Br Nev.

To-do next

- Z Chris reports a falls on the Esopus
- Y follow log road to end, almost on contour.
- X Climb slope above Chris' Cabin to look for 1°. Old PBTIEM around the cabin
- E Core the shallow water at S end of lake. The brooks have created sandy-gravelly deltas 1" to 2" thick, locally up to 8" or 9", since 1887. See if there is peat buried under the sand bottom. Bring shovel & Eijkolkamp and wade at into shallow lake in summer. Chris says water was only a few feet deep at the old 1887 dam. All swimming is below it. The swamp may have been south of the 1887 dam only. Below that, a forested stream to the north.

More history

1. Chris asked if MK found ? Falls downstream on Esopus Check 11/1/14 field notes, p. 240-
2. Chris found remains of Satterlee (?) Sawmill on W Br Nev. somewhere near Denning Town line. Have him locate it on map in field.
3. Vivian says Raymond Riordan School help plant Rochester Hollow Burroughs Memorial ca. 1923, years before C-C-C could have.

Winnisook Lake Probe

south shore and west shore from swamp remnant 1/2 way to dam back to tennis court

Using 6 ft probe rod & shovel.

Swamp pre-dam was a SWAMP, NOT a peatland. Lake bottom is mineral, with textures ranging from silt up to 5" or 6" deep (creating clouds in water), to sand, gravel, cobbles & boulders. Probing through silt or sand leads to rock, gravel, or till—NO peat. Eijkolkamp sampler could not get through. Apparently no peat beneath.

Water surprisingly warm ^{at SE corner} 76°, 77°, 80°F + acids.
4.8 high scale, 3.8 new scale

166-37

Earlier explanations:

Head of W Br Nev. MK: 5/25/09
pp. 166-23 to 26

(N) Junction in 2017 (AA) 2946'
(L) Junction (P) 3203'

Schekelmoose Bog # 385:

2017	9/8/06	pp. 166-10 to 13	M	2017
(I)	K-C-Rw-Cy	(BB) 2937'		2962
(K)	Comparison Rock	(Z) 3273'		3295
(L)	Junction	(F) 3140'		3191
(M)	lean-to	(E) 2878'		2941
(N)	Junction	(D) 2895'		2941
(H)	Hinkley Cabin	(B) 2790'		2837

John Wallin says: Lean-to area was logged in 1960s and Dead Horse Rd in 1990s.

LOOK THROUGH FIELD NOTES FOR MK OBS. ON DEAD HORSE ROAD LOGGING. LOOK AT NOT ONLY SLIDE MT. NOTES BUT WILDCAT, FROST VALLEY & BEYOND ALSO

"Winnisook Lake Mtn.", N base
11/1/14 with Jeff Wiegert
pp 240-16 to 19. Crossed the SMK blaze at 2360' ± feet & did not follow it up.

Trail feet in (K) to (L) NOT hiked on 9/8/06
p. 166-11

MAP

166-38

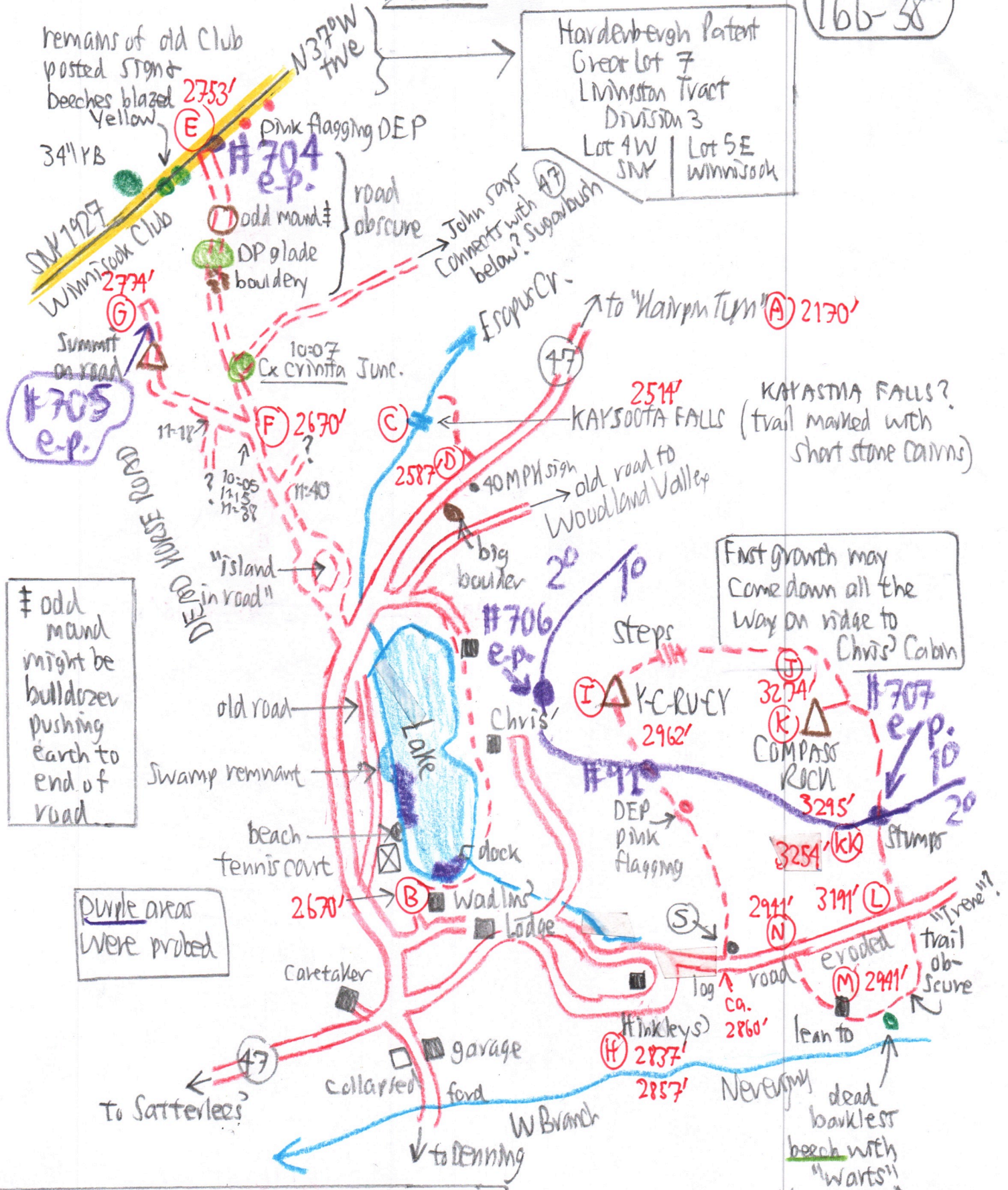

odd mound might be bulldozer pushing earth to end of road

Purple areas were probed

First growth may come down all the way on ridge to Chris' Cabin

(S) sign says: Y-C-RUCY 0.4 mile ←
 Compass Rock 0.7 mile ←
 Lean to 0.26 mile →
 Compass Rock 0.8 mile →

Upper hemlock limit

Update of Entry Points (e.p.s) in the Winnisook Lake area 7/6/17

166-39

● e.p.s. prior to 2017 ● 2017 new + adjusted e.p.s.
← Table of e.p.s. Over

——— log roads
- - - trails
= = = highways

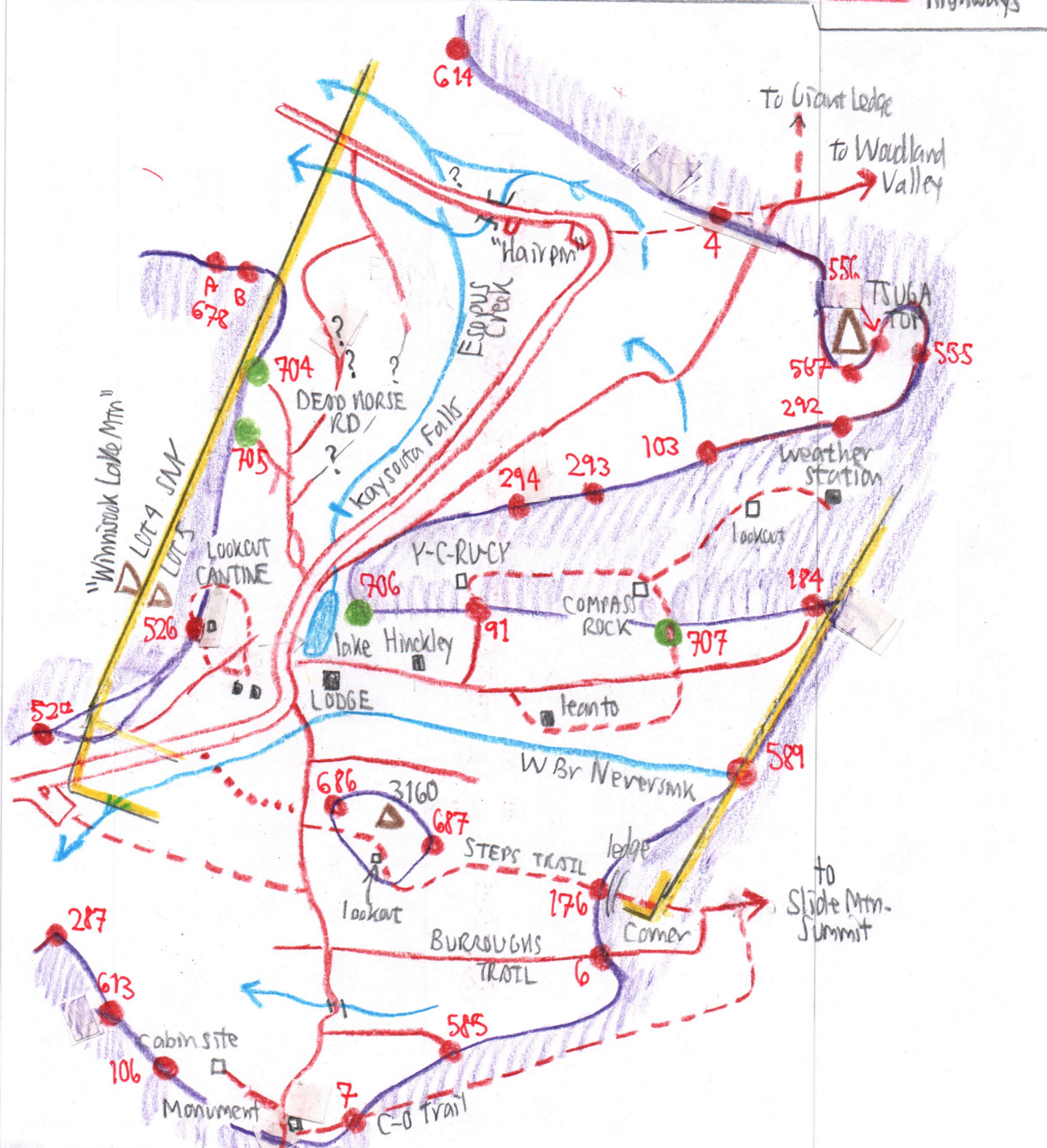

Winnisook Lake Area Entry Points

166-40

e.p.#	date	map page	elevation	notes	* resolve the # conflict!
4	6/10/85	166-3	2539' (no letter)	new 1980 Grant Ledge Trail	
6	6/12/73	[no map; p.161-23]	3455	Burroughs Trail at old blaze	
7	9/22/08	163-20	3060 (H)	above C-O Monument	
91	9/8/06	166-11	2937 (BB)	Y-C-RU-CY	
103	6/10/85	166-3	3303 (D)	NW shoulder Schekelmoose	
106	7/2/73	167-A	3000 —	Wildcat NE end	
176	10/16/90	165-5	3540 (Z)	Steps Trail at lookat base	
184	9/8/06 5/25/09	166-11	3394 (J)	end log road N side W-Br. Neversmk	
		166-25	3480 (W)	" " " " " "	
287	6/24/00	167-12	2478 (S)	Wildcat N base	
292	6/21/06	166-7	3037 (I)	South of Schek.-Tsuga Top Col NW shoulder of Schekelmoose	
293			3228 (M)		
294			3058 (AA)		
526	9/6/07	240-9	2930' (F)	E slope Nemick Mtn } SE " " " }	
527			2537' (AA)		
555	4/17/08	166-17	2730' (L)	Tsuga Top east shoulder	
556			2850' (N)		
557			2867' (P)		
585	9/22/08	163-20	3330' (N)	log road ends N of C-O Trail	
*590	5/25/09	166-25	3300' (N)	IN W Br Neversmk	
613	7/7/11	167-31	3070 (L)	Wildcat NE end	
614	7/10/11	174-27	2374 (K)	Grant Ledge west base	
678A+B	11/1/14	240-19	2677, 2680 (F)	N slope Nemick Mtn.	
686	11/5/15	161-47	±2800' (G+E)	anknob 3160' off Steps Trail base	
687			3140' (E+EE)		
(703)	(highest # e.p. prior to 7/4/17 is on Mill Brook Ridge)				
704	7/4/17	166-38	2753' (E)	Dead Horse Road ends	
705			2774' (G)		
706	7/4/17	166-38	2700' —	above Chris VanKleeck's Cabin (confirm!) Compare Rock Trail, S of lookat	
707			3254' (KK)		